

Patient report

Bio-Rad DATE: 03/07/2019
D-10 TIME: 02:44 AM
S/N: #DJ4I016123 Software version: 4.20-2
Sample ID: 10421691
Injection date 03/07/2019 02:38 AM
Injection #: 15 Method: HbA1c
Rack #: --- Rack position: 5

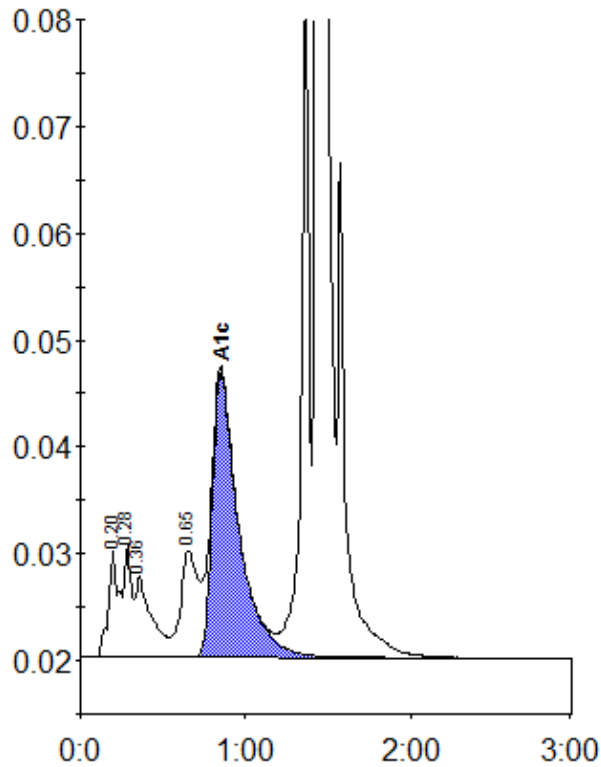

Peak table - ID: 10421691

Peak	R.time	Height	Area	Area %
A1a	0.20	10096	42823	1.5
A1b	0.28	10550	33749	1.2
Unknown	0.36	7556	52391	1.9
LA1c/CHb-1	0.65	10011	74436	2.7
A1c	0.85	26692	296577	13.5
P3	1.36	67252	217527	7.8
A0	1.44	644778	2076395	74.3
Total Area:		2793898		

Concentration:	%
A1c	13.5